

# Thames View Primary School Newsletter

*A big welcome back to a brand new school year!*



*Responsibility*

*Resilience*

*Respect*

**Special events  
coming soon**

- **Hook Day 12<sup>th</sup>  
September**
- **Tuesday 13<sup>th</sup> and  
14<sup>th</sup> September:  
Year 6 sit the  
Medway Test**

## Introducing our New Head of School!

A big welcome back to school to all of our children who returned on the 7<sup>th</sup> September 2022! It has been a busy start to the school year with all of the children getting to know their new teacher and TA, as well as being introduced to their new class routines and play and lunch times. I would like to say a big thank you to all of the parents who attended our first coffee afternoon and who I had the privilege of meeting face to face and I look forward to getting to know many more of you in the weeks to come. This newsletter will be coming out to you every Friday to show what exciting activities we have been doing in school and to remind you of any key dates or trips coming soon, so we hope this helps our communication with parents. I hope you all have a lovely weekend and stay safe, Mrs Rogers.



## Quote of the week

*"Be who you are  
and say what you  
feel because those  
who mind don't  
matter and those  
who matter don't  
mind."*

*Dr Seuss*

## PE twice weekly

Timetables for your child's class will shortly be available to see on the website. You will notice that PE is now twice weekly with Miss Bailey, our PE teacher. On your child's PE days, they can come into school in PE Kit. The days are as follows;

Nursery and Reception: Monday and Tuesday

Year 1: Tuesday and Thursday

Year 2: Thursday and Friday

Year 3: Monday and Friday

Year 4: Monday and Tuesday

Year 5: Tuesday and Wednesday

Year 6: Wednesday and Thursday

REMEMBER PE kit is a plain (or with logo) navy blue tracksuit and a white school polo or house colour plain top. **Please ensure you wear the correct kit.**

## Swimming

Year 3 will be swimming every Wednesday at Medway Park until April. Please can your child come in to school in normal uniform but bring their swimming bag, including:

A Towel

Costume/Trunks

Swimming hat (girls)

Year 5 will swim from April to July.



## *SLT Team*

*Mrs Rogers: Head of School/SENCO*

*Mrs Riddington: Deputy Head*

*Mrs Adshead: EYFS Leader*

*Mrs Bradshaw: Key Stage 1/Maths Leader*

*Mr Gates: Lower Key Stage 2/ Curriculum Leader*

*Mrs Willson: Upper Key Stage 2/ English and Assessment Leader*

## *Inclusion Team*

*Mrs Flynn: Wellbeing Co-Ordinator*

*Mrs Stevens: Parent Support and  
Counselling Co-Ordinator*

*Mrs Williams: Wellbeing TA*

*Miss Reid: Wellbeing TA*

*Miss Newman: Wellbeing TA*



Forest School and Outdoor Learning  
Leader: Mr A. Wykes

### Who's who?

Class Name	Teacher	TA
Nursery Sparkles	Mr Slack	Mrs Stevens Mrs Bohan
Year R Pippin	Mrs Adshead	Mrs Barton
Year R Sunrise	Mrs Thomas / Mrs Taylor	Mrs Stanford
Year 1 Elstar	Mr Wykes	Ms Harding
Year 1 Kanzi	Miss Nurchis	Mrs Conroy
Year 2 Fortune	Mrs Bradshaw	Miss Roose
Year 2 Liberty	Miss Brobbey	Mrs Bomers
Year 3 Opal	Mr Gates	Mrs Inkpen
Year 3 Topaz	Miss Bradshaw	Miss Court
Year 4 Enterprise	Mrs Springate	Mrs Silvester
Year 4 Victory	Mrs Wright / Mrs Broad	Mrs Nolan
Year 5 Blenheim	Mrs Patterson	Miss Newman
Year 5 Windsor	Miss Magog	Mrs Nicholson
Year 6 Discovery	Mrs Gulvin	Mrs Garrett

Pioneer

Mrs Willson

Mrs Broom



## School Renovations

We have been busy over the summer renovating certain areas of the school, especially to promote our new house names;

**Yellow House:** Rowling House

**Blue House:** Walliams House

**Red House:** Dahl House

**Green House:** Donaldson House

As well as transforming our Key Stage Two canteen into the Thames View Rainforest Café!





## PTA News

### OUTDOOR MOVIE NIGHT

Friday 16<sup>th</sup> September

### FIREWORK NIGHT

Sunday 6<sup>th</sup> November

### Ticket Link –

<https://buytickets.at/thamesviewpta/685516>

Family- £25

Adult- £6

Child - £4



## Trips plan for Autumn

These trips will be happening between September and January. Letters will be sent to each year group with specific dates and more information!

Year	Venue
Nursery and Reception	Gruffalo Woods
Year 1	Rainham Walk (Building Hunt Bingo)
Year 2	Bloors Lane Woods (January)
Year 3	Rochester Guildhall Museum/Rochester Castle
Year 4	Lullingstone Villa
Year 5	British Museum
Year 6	Royal Engineers Museum

Each Year Group will go on a House related school trip, the first trip being Year 3 and 4, who are seeing Demon Dentist at the Orchard Theatre, Dartford on 7<sup>th</sup> October.

## Safeguarding Corner

*If you have concerns about you child, please come in and discuss these with Mrs Flynn or Mrs Stevens.*

*Each week there will be safeguarding tips here, let us know if we can help!*

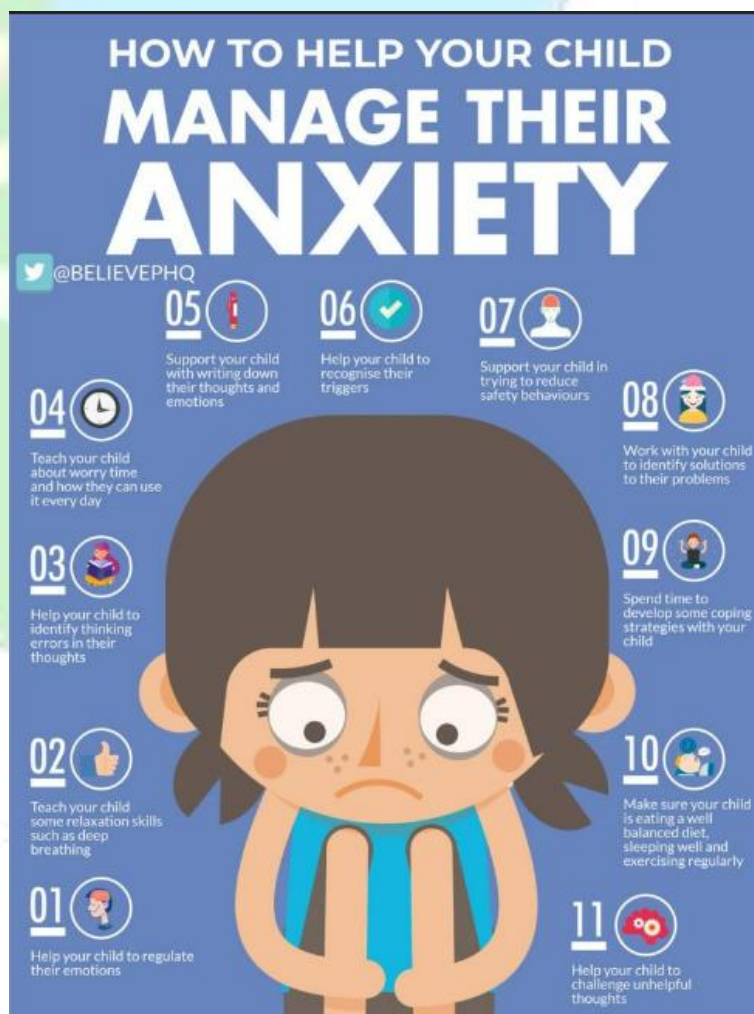



**Queen Elizabeth II**  
**1926 – 2022**

We remember our Queen, and the kindness and commitment she showed to all.