

Thames View Primary School Newsletter

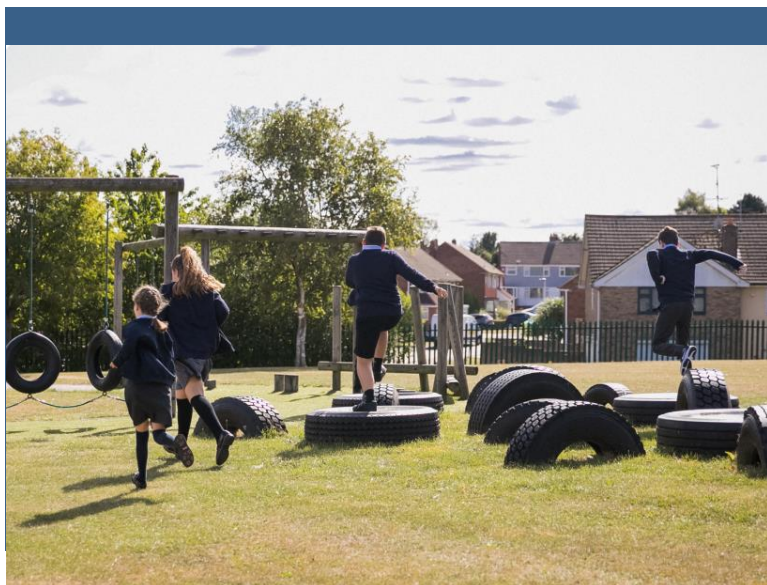

Responsibility

Resilience

Respect

Mrs Rogers Message

This week year 4 have been to Kent Life for their topic on 'It's all Greek to me', where they enjoyed a workshop. Their behaviour was really excellent and they have made us all proud of them. Next week, year 5 venture to the Wizarding World of Harry Potter at the Warner Bros Studios, for their House trip, to cast some spells and mix with muggles, so that will be a very exciting adventure.

This Monday is a Bank Holiday and Tuesday, 2nd April is a Strike Day so only Years 2 and 6 should come in to school on this day. All children should then be back on Wednesday 3rd April. Year 5 are swimming a Wednesday at Medway Park and the first couple of sessions have been focusing around ensuring children are in the correct ability groups and building their confidence back in the water. We have been really pleased with the children's enthusiasm for swimming and their efforts so far.

On Friday 5th May our new catering company are offering a special Coronation menu to celebrate the coronation of King Charles III which we will be celebrating with the children in school on this day.

Please can we promote school attendance and remind parents that if your child is absent from school it is very important to ring the school office on the morning of the absence. Regular absence often leads to poor attainment, so we want to see our children in school every day and on time. Any parents who are struggling with this, please don't hesitate to speak to Mrs Flynn or Mrs Stevens in Inclusion.

I hope you all have a lovely weekend and stay safe, Mrs Rogers.

Special events coming soon

- 1st May- Bank Holiday
- 2nd May- School open to Years 2 and 6 ONLY
- 4th May- Year 5 Harry Potter Trip
- 5th May- King Coronation Celebration Lunch
- 8th May- Bank Holiday (Kings Coronation)
- 9th-12th May SATs Week
- 15th May- Year 6 Reward Day
- 17th May- Creepy Crawly Man visit to Year 3
- 18th May- Census Day
- 18th May- PSG Girls Football (Years 5/6)
- 24th May- Year 6 Trip to Harry Potter World
- 25th May – Year R trip to Wingham Wildlife
- 25th May- MYG Cricket
- 26th May- Spanish Day
- All of May- Year 2 SATs (in groups)
- 26th May – last day of term – normal finishing time with Friday Club
- 5th June – first day of Term 6
- 21st July – last day of school year

Quote of the week

"I think all those rules are boring. About what people can and can't wear. Surely everyone should be able to wear whatever they like?"

David Williams

..... Year 4 visit to
The Kent Life Museum

....



THAMES VIEW SECOND HAND UNIFORM SHOP

Opening times: Monday-Friday 8.35am - 9am ... Tuesdays & Thursdays 3.10pm - 3-45pm

There are no set prices for the items,
pay what you can, we just ask for a
cash donation

Donations: If you have any of the following items that your children have grown out of, the school shop would be very grateful to receive any of the following items:

- PE T-shirts, all colours
- PE Shorts
- White polo shirts
- School shoes
- Checked summer dresses/play suits
- Navy joggers
- Logo jumpers
- Kids trainers
- School shirts short sleeve
- Carrier bags
- logo book bags
- PE / swimming bags

.... **Other news**

Smoking by the school site:

We have recently received a few messages from parents regarding people smoking/vaping just outside the school grounds.

Can we ask that if you are waiting outside, near to the school gate area where families are walking in and out of school, that it is kept as a no smoking/vaping area.

Thank you for your understanding.

..... **Lost Property**

We have a few water bottles that are unnamed, a pair of wellington's and an umbrella in the office that haven't found their owners yet – if they belong to your child please come to the office to collect ... thank you





Golden Ticket is every Friday and a child in each Key Stage 2 class can win the golden ticket for outstanding effort, behavior and for showing our 3 school values, Respect, Responsibility and Resilience.



PE Champions:

Attendance Stars:
KS1 Sunrise
KS2: Enterprise

Nursery Stars:
AM: Archie
PM: Willow R

Year 4 Timetable Stars:
 Cooper, Chloe, Alfie, Matei,
 Bailey, Bluebelle

Class	Star of the week	Star Reader	Star Writer	Maths Champion
Pippin	Zayaan	Ava	Cohen	Alana
Sunrise	Reuben	Tristan	Theo	Ralph
Elstar	Thomas	Albie	Elliot	Thomas
Kanzi	Aesha	Jayden	Georgie	Austin
Fortune	Sydney	Lola	George	James
Liberty	Farah	Leo	Bella	Sienna
Opal	Bethany	Louie	Jenna	Daniel
Topaz	Lacey	George C	Sophie M	FG
Enterprise	Reuben	Sienna	Chloe/Bluebelle	Cooper
Victory	Tyias	Freya	Boue	Bobby
Blenheim	Evie	Holly	Ruby W	Olisha
Windsor	Ruby H	Theo	Olivia	Harry
Discovery	Drake	Isla Ma	Phoebe	Emily
Pioneer	Luke F	Archie	Taylor	Finley



Safeguarding Corner

If you have concerns about your child, please come in and discuss these with Mrs Flynn or Mrs Stevens. Each week there will be safeguarding tips here, let us know if we can help! Today's focus is on attendance!

Poor attendance has an affect on attainment and progress. Children who miss lessons regularly fall further behind, so it is important that children are in school every day and on time. Have a look at some of these key facts about the absence time and how that impacts learning!

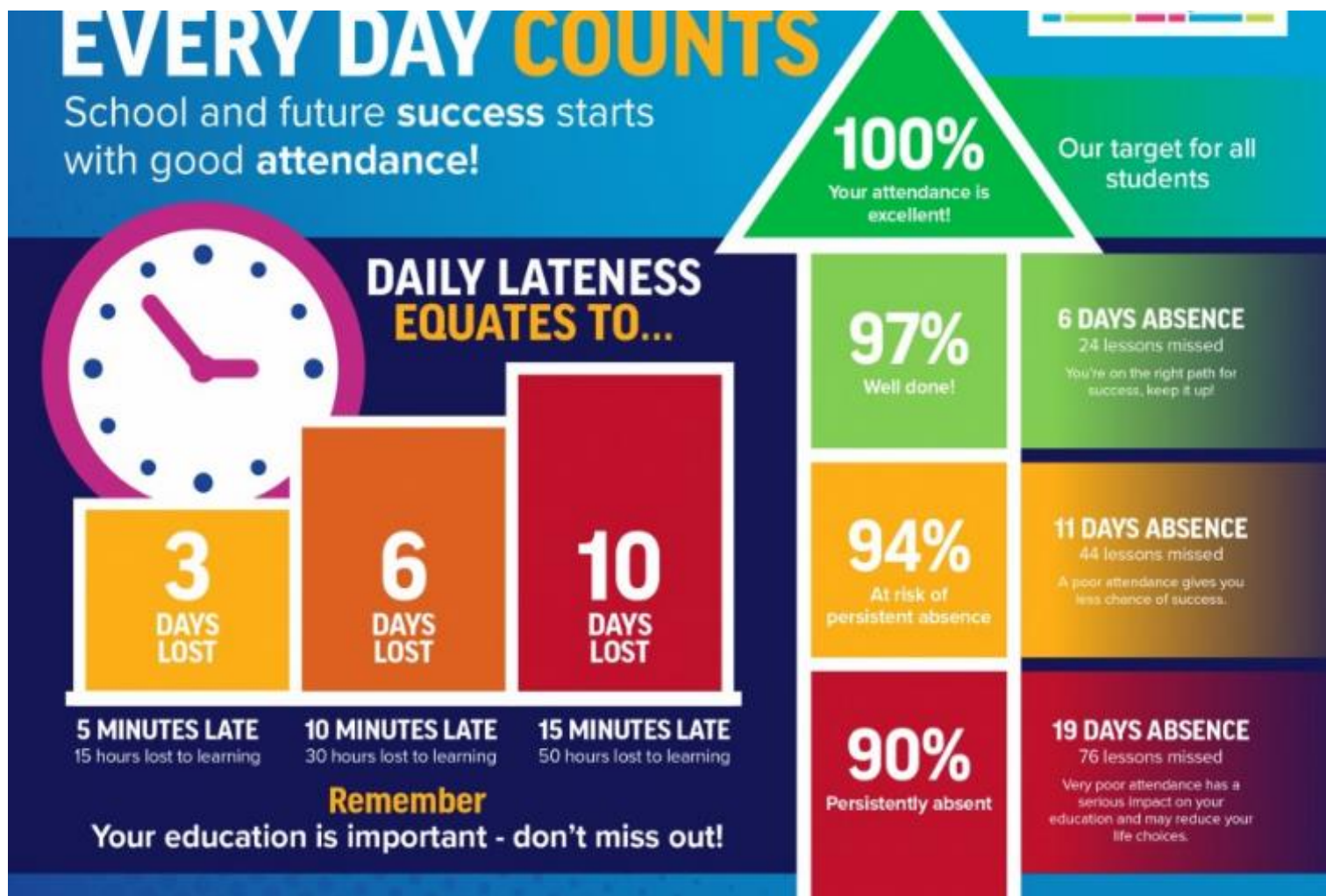



CORONATION PICNIC

**FRIDAY 5TH MAY
1.20 - 4PM**

**FREE BOUNCY
CASTLE &
PE ACTIVITIES**

**HOTDOGS
FOR SALE**

**TEA/COFFEE &
REFRESHMENTS
FOR SALE**

**BRING OWN BLANKET &
PICNIC TO BACK FIELD**



This event is obviously weather dependent so please keep a look out on Friday morning when we will update via Arbor if it has to be cancelled.

